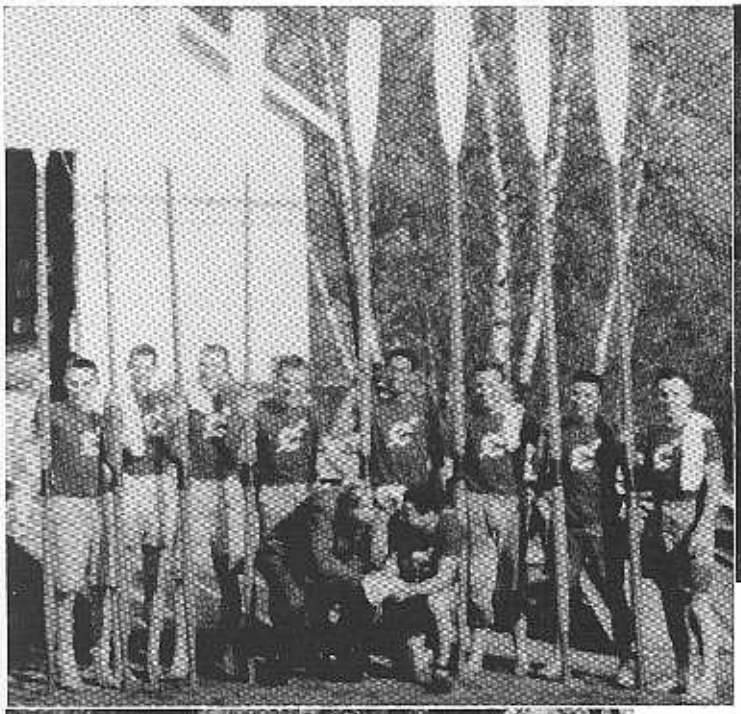

CREW: *First Row:* Dr. Melder, R. Rogers, W. Shepeluk, R. Presner, S. Kirschenbaum. *Second Row:* W. Johnson, R. Pore, S. Miller, L. Klinger, G. MacConnell.

GOLF TEAM: *Kneeling:* P. Chamberlain. *Standing:* R. Goss, B. Conant, D. Bean.

Crew

With the final basketball game taking place in early March, we finally came into the outdoor Spring season in Clark sports. The various ball-players now headed down to the lake, to the tennis courts, and the ball field.

Those that headed in the direction of Lake Quinsigamond were of course members of the Clark Crew. The 1955 edition, coached by Dr. Eugene Melder and his assistant Dr. Rudolph Nunnemacher, began practice early in the Fall. Sparked by Captain Wasily Shepeluk and such returning veterans as Ry Rogers, Dick Presner, Gary MacConnell, Art Lee, and Sandy Kirshenbaum, the crew looked forward to a successful season. In addition to these seasoned rowers, the Fall sessions saw a turnout of some promising freshmen.

The Scarlets used the Shrewsbury boathouse on the lake for their workouts in preparation for the 1955 schedule which listed Brown, Amherst, Dartmouth, A.I.C., and Harvard as opponents.