The Ski Club

FOR the varsity crew, 1948 could not be called a successful year. They lost all three races; A. I. C., Amherst, and Dartmouth. Coach Nunnemacher's men were under a handicap, since the ice did not clear from Coes Pond until late in March, thereby restricting the practice season. The sweepswingers will try to remedy this fault in '49 by holding organized training periods for two months before the actual rowing starts.

Most of the '48 crew will row again in '49. John Dunn, Harold Hedberg, Pete Tosi, Mel Worth, and Gerry Loweth are still eligible. Arrangements are being made at this time for races with Dartmouth, Amherst, A. I. C., and possibly Iona.

THE activities of the Clark Ski Club have been curtailed this year by poor snow conditions. The Sitzmarkneisters have done most of their skiing on informal trips to Mt. Wachusett and to local ski tows. Plans are being made for a club trip during the second semester to more northerly regions and it is expected the trip will be successful.

In the New England Intercollegiate Ski Conference the Clark team, led by the fine performance of Captain Peter Tosi and Jack Johnston, has stood up well in strong competition. Each member of the conference sponsors one meet each season. The Clark team sponsored a giant slalom this year on the slope at Brookline, New Hampshire.
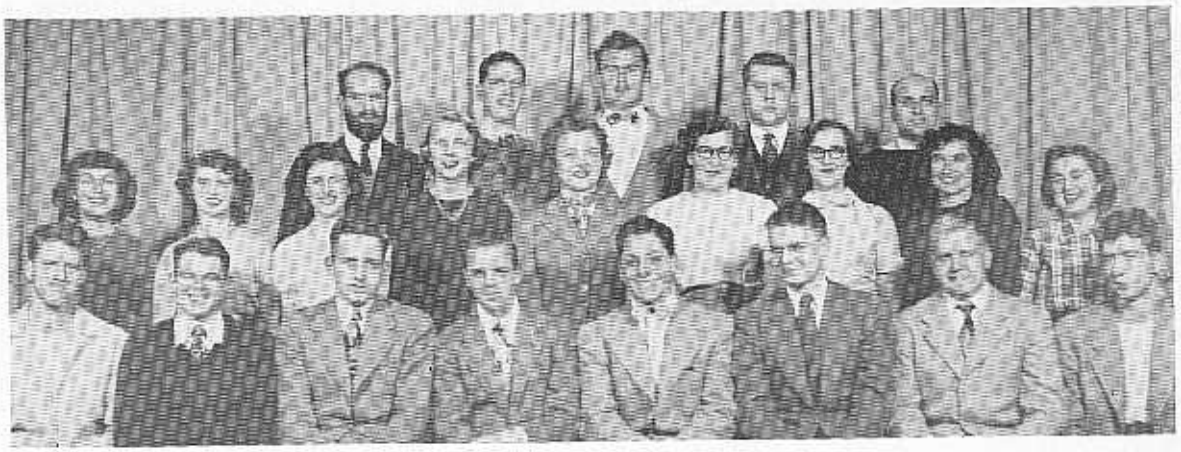
Mens' and Womens' Crews